

AM | Return: 761.19 | Equity: 809.21 | 9.85 percent | VI: 4

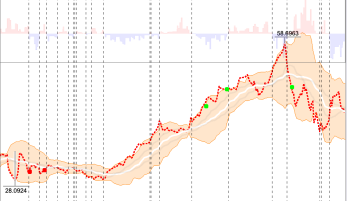

PYPL | Return: 122.244 | Equity: 461.85 | 5.62 percent | VI: 5

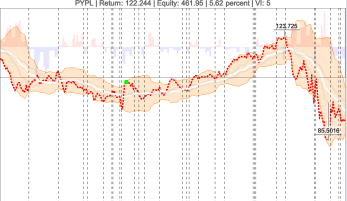

ENDP | Return: -30.1695 | Equity: 63.6 | 0.77 percent | VI: 3

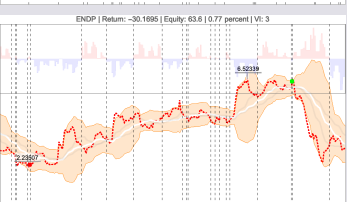

SENS | Return: 11379.5 - Total[Null] | Equity: 52.51 | 0.64 percent | VI: 2

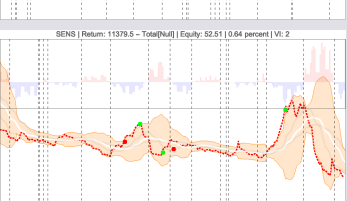

MSFT | Return: -13428.4 + Total[Null] | Equity: 1845.96 | 22.47 percent

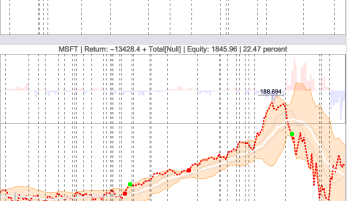

SEDG | Return: 1762.36 - Total[Null] | Equity: 223.44 | 2.72 percent

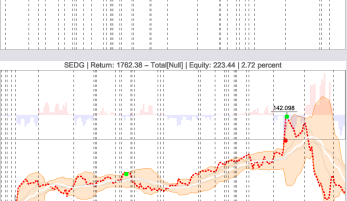

FSLR | Return: -113.617 | Equity: 34.38 | 0.42 percent

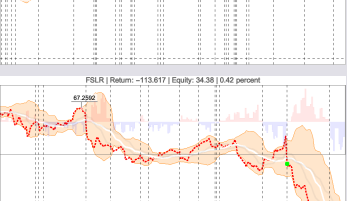

TSM | Return: 273.885 | Equity: 470.6 | 5.73 percent | VI: 9

